



**Site Services**

**Site Personnel**

TOO MUCH  
**WORK**  
NOT ENOUGH  
**STAFF**

# ABOUT US

## AND THE SERVICE WE PROVIDE

We know how important people are in Construction, and how difficult it can be sometimes to balance need against resources.

With years of experience ourselves in this industry, both as a specialist labour provider and as a sub-contractor, Allied can help you achieve your goals.

Our Client base includes some of the biggest names operating in London and the Home Counties, and we specialise in supplying the strip-out and fit-out sectors.

Whether you need carpenters to close out a floor, cleaners to prepare for handover or walls to be demolished, we have the personnel and the skills to help.

Enclosed you will find more detailed information about us, our customers and projects we've worked on. Please look at this when you have time; we believe that we can fulfil your requirements professionally and cost-effectively.

If you have any questions, please call us – we're available seven days a week!

# LABOUR SUPPLY

## WHAT WE CAN DO FOR YOU AND HOW WE RECRUIT

Allied can support your own commercial and purchasing management, and improve your cash flow by providing additional labour as and when you want it.

Balancing supply and demand for manpower on construction projects is not just time-consuming; it's often impossible using in-house labour.

Our experienced agency team interview our staff and establish their competence and suitability, checking their experience and qualifications as necessary, which they manage closely on a day to day basis.

We ensure that every applicant is able to communicate sufficiently and understands site conditions.

CSCS cards are examined, and where appropriate we arrange for further accreditation/ examination.

Health and safety is as important to us as it is to you. Our policies are made clear, together with reinforcement of the need to comply with all site specific instructions/ systems.

One call to our office and our experienced recruitment managers, their contacts and their resources are at your disposal. Why not try us next time and discover the time and costs that can be saved?

We'll be glad to assist!

Contact    Egle Povilaityte  
                 Beata Korbut  
                 Tanya Lemesova  
                 Jenna Potter

# STRIP-OUT & ASBESTOS REMOVAL

## THE FIRST STAGE IN THE REFURBISHMENT PROCESS

Allied have a wealth of experience, gained from working with a diverse client portfolio in Greater London and Home Countries.

Whether you need to remove soft architectural finishes, or take everything back to shell and core, we have the resources and the expertise to carry out all aspects of internal demolition works.

Our workforce comprises specialist teams, led by highly competent supervisors, following well established procedures designed to maximise productivity whilst maintaining a safe working environment. Operatives are highly trained, and conversant with best practice techniques.

One of our key strengths is our ability to work in occupied buildings, or sensitive areas, with minimal impact on other users of the premises. We are no strangers to noise restrictions and out of hours working.

We understand the needs of our customers, and are able to mobilise at short notice, cope with fast track programmes and yet still operate within strict cost constraints.

Allied have excellent relationships with key suppliers and trade contractors, and these partnerships enable us to provide high service levels to our customers.

Logistics and waste management are items of prime concern to us. Out of hours movement of displaced material and separation of waste at the Transfer Station are examples of our approach to site conditions and recycling considerations.

Contact    Raymond Dean  
                 Mel Lilley

# **BUILDERS WORKS BUILDERS CLEAN**

## **OTHER VALUABLE SERVICES FROM ALLIED**

Many of our clients operate in the fit-out sector of the industry, and over time we have built up considerable expertise in carrying out a variety of 'Builders works' and 'Builders clean'

Working closely with project management teams, and with selected sub-contractors where necessary, we provide a bespoke service.

Our experience has shown that there is often a significant amount of miscellaneous work which may not fall neatly into one contractors package, but which is vital for the smooth running and handover of the project.

Whether you need to provide holes, chase etc for m + e services, build new risers, screed or plaster floors or walls, we have the people and the ability to assist.

In addition, our team is able to supply and install structural steel, build concrete structures, modify existing walls and slabs or carry out any other works you may need.

Our builders clean teams are highly efficient and well experienced. Whether you need a simple builders clean, a deep cleaning exercise or a thorough clean and polish prior to handover, our people can help.

With the extensive trades and labour pool available to us, experienced and helpful supervisors and managers, and a proven track record with many construction companies, we are well pleased to assist you.

Contact    Mel Lilley  
                 Gary Peagram  
                 Tom Lehner

# OUR PORTFOLIO

## Demolition/ Strip-out Contracts which we have carried out recently:

• Hammersmith Hospital, W6	£ 29,000
• Norwich St. EC4	£ 102,000
• Victoria Station, SW1	£ 86,000
• St. Mary Axe, EC3	£ 35,000
• Fenchurch Street, EC2	£ 66,000
• Lower Kingswood, Surrey	£ 68,000
• Reading, Berkshire	£ 38,000
• Margaret Street, W1	£ 70,000
• Regent Street, W1	£ 74,000
• Cockfosters, London	£ 103,000
• Berkeley Square, W1	£ 215,000
• Lancaster Gate, W2	£ 125,000
• Finsbury Square, EC2	£ 139,000

## Project completed where our clients required Builders work services:

• Westfield, White City	£ 610,000
• Bury Street, EC3	£ 100,000
• Buckingham Palace	£ 90,000
• Bury St Edmunds	£ 140,000
• Clerkenwell Road	£ 56,000

## Projects where our customers needed a variety of services:

• Hanover square, W1	£ 298,000	Strip out/ Builders work
• Piccadilly, SW1	£ 30,000	Strip out/ Asbestos Removal
• Baker Street, W1	£ 144,000	Strip out/ Builders work
• Kensington, SW6	£ 61,000	Strip out/ Builders work/ Builders clean
• Kingsway, WC1	£ 363,000	Strip out/ Asbestos Removal
• York Road, SE1	£ 923,000	Demolition/ Strip out & Asbestos Removal
• Imperial College, SW6	£ 97,000	Strip out/ Builders work/ Builders clean
• Red Lion Square, WC1	£ 246,000	Strip out/ Builders work

# QUALITY

## AND AN EFFICIENT SERVICE

Managing a workforce is difficult enough without having to recruit staff as well. You already have the construction management expertise; we can provide you with a skilled construction team. Our main priority is helping you in achieving perfect delivery on your project.

As an Allied client you will be allocated a recruitment specialist to carry out the task of looking after all aspects of your account. All you need to do is tell us what your requirements are and we will do all in our power to meet them.

We are dedicated to proving you with the best possible service. Our ability is proven by the repeat business we enjoy on a regular basis.

Call us with your requirements and we will be happy to help.

# COMMITMENT

Whether you need one person for one day, or ten people for ten weeks, we can provide them to you.

One call is normally all it takes – once you have passed all relevant information to our team we'll do all we can to meet your requirements.

Where an operative needs to produce specific training/ competence documentation, we will arrange for this to be available.

Time sheets are provided for signature by your appointed responsible person, on a daily or weekly basis as necessary.

One of our site team will visit you regularly to ensure that you, and our staff, are happy with our services.

Additionally, we maintain regular telephone contact.

Where necessary we can provide supervised teams for specific tasks, e.g. cleaning a floor. This can be on a labour supply or contract basis, whichever you prefer.

We have extensive experience of working in occupied and/ or sensitive buildings, and so do our workforce.

# CONTACT DETAILS

## MAIN OFFICE

Raymond Dean

mobile: 07775676706  
Email: ray.dean@allied.uk.com

Demi Wan

E-mail: demi.wan@allied.uk.com

Daniela Perciog

E-mail: daniela.perciog@allied.uk.com

## SALES

Tom Fitzgerald

mobile: 07766614887  
Email: tom.fitzgerald@allied.uk.com

## CONSTRUCTION ESTIMATING

Tom Lehner

tel. 0208 503 1020  
E-mail: tom.lehner@allied.uk.com

## STRIP-OUTS/ DEMOLITION

Mel Lilley

mobile: 07737376911  
Email: mel.lilley@allied.uk.com

## BUILDERS WORKS

Gary Peagram

mobile: 07939124896  
Email: gary.peagram@allied.uk.com

## LABOUR SUPPLY

Egle Povilaityte

mobile: 07796621599  
E-mail: egle.povilaityte@allied.uk.com

Beata Korbut

mobile: 07881538656  
E-mail: beata.korbut@allied.uk.com

Tanya Lemesova

mobile: 07787343232  
E-mail: tanya.lemesova@allied.uk.com

Jenna Potter

mobile: 07944537633  
E-mail: jenna.potter@allied.uk.com

## ACCOUNTS

Natalia Postolachi

tel. 0208 503 1020  
E-mail: natalia.postolachi@allied.uk.com

Andrea Hoppanova

tel. 0208 503 1020  
E-mail: andrea.hoppanova@allied.uk.com

Olga Dean

mobile: 07748636924  
E-mail: olga.dean@allied.uk.com

# ALLIED SITE PERSONNEL

## COMPANY STRUCTURE

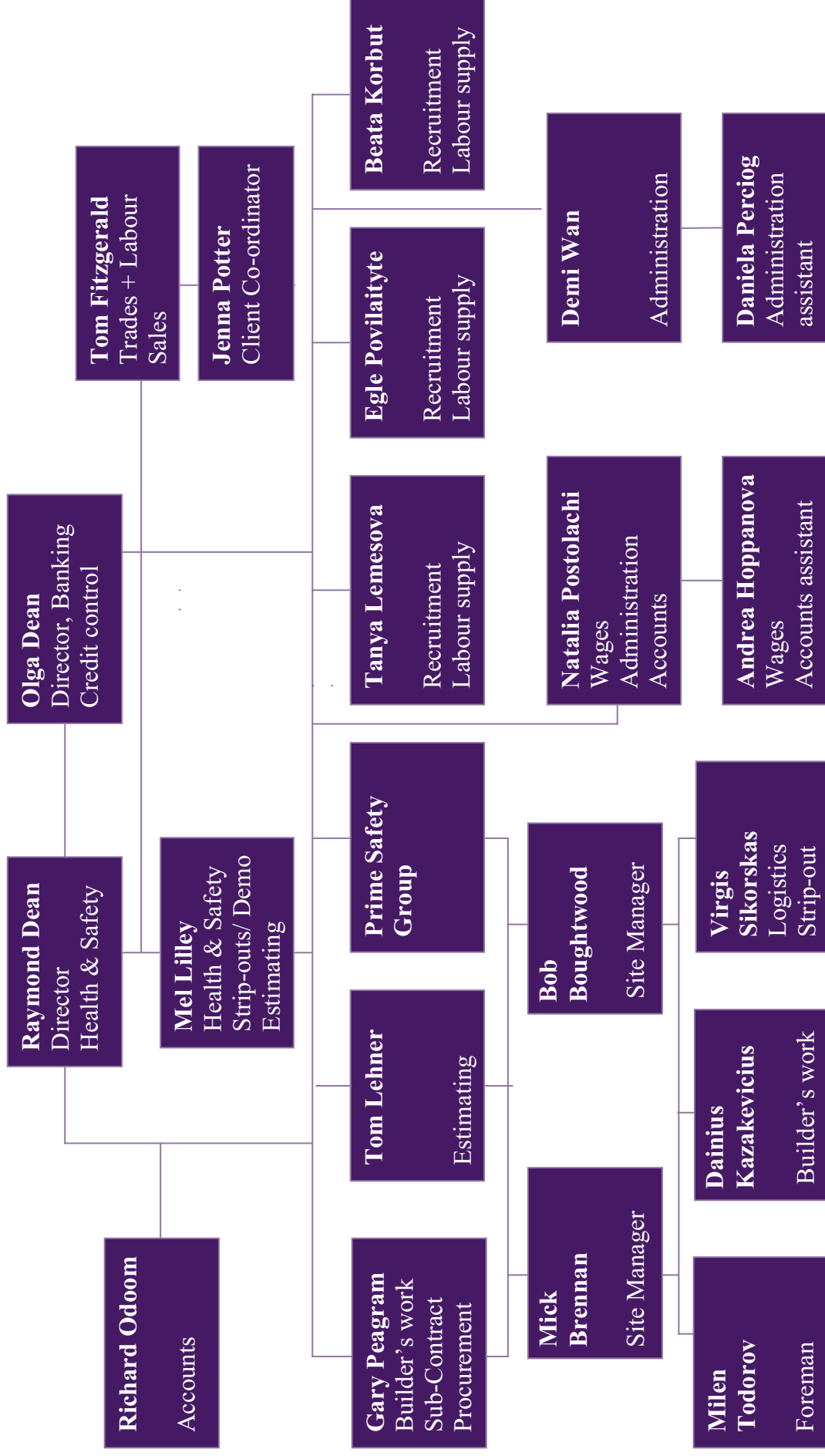



4A the Broadway  
Stratford, London, E15 4QS  
Tel: 0208 503 1020 | Fax: 0208 503 1072  
Website: [www.allied.uk.com](http://www.allied.uk.com)